

North East Atlantic Ocean European Waters Mediterranean Sea - Small Scale Charts

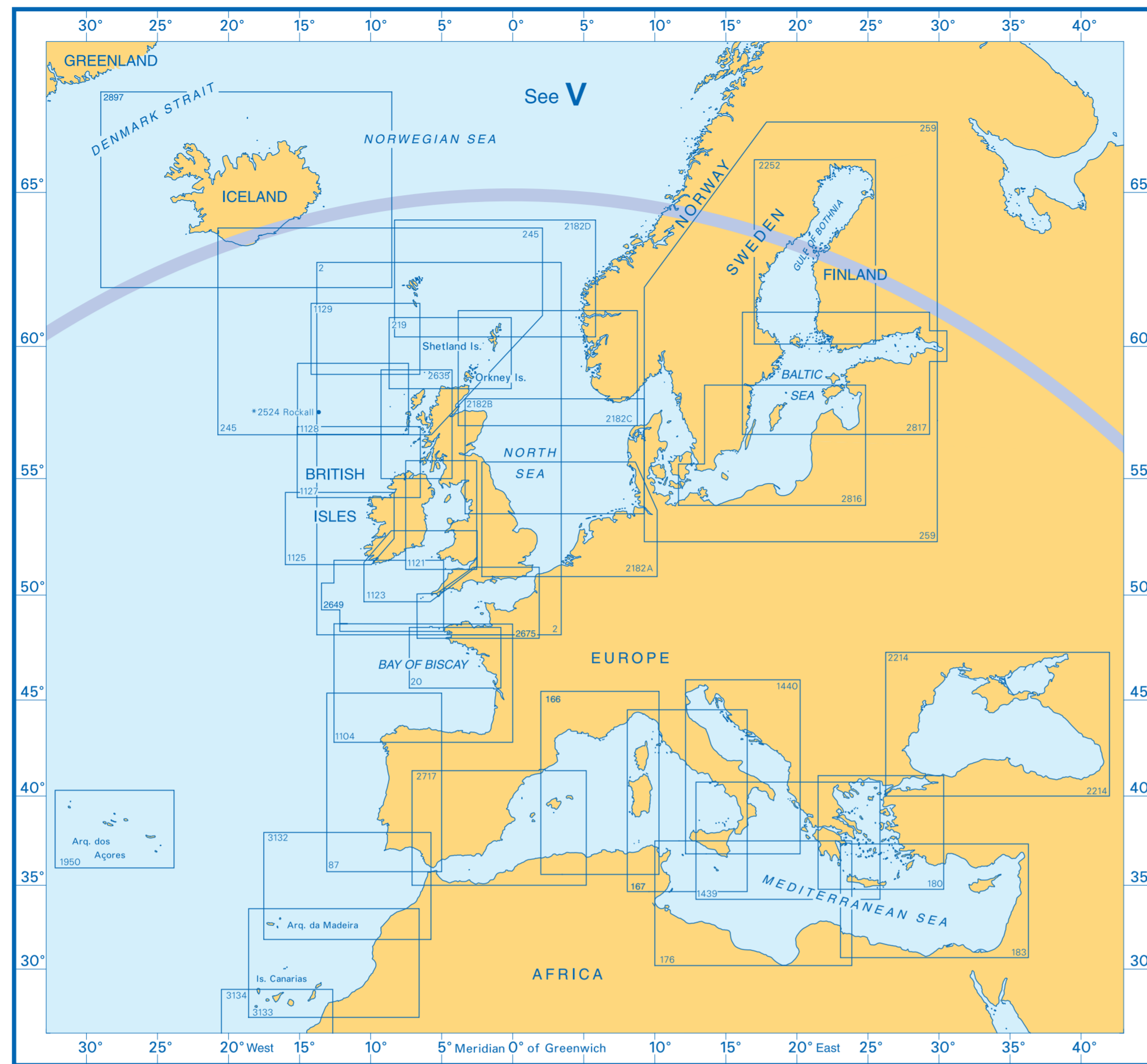

Chart No.	Title of Chart or Plan	Natural Scale 1:	Date of Publication	New Edition
2	British Isles	1,500,000	Dec. 1983	July 2015
20	Île d'Ouessant to Pointe de la Coubre	500,000	Apr. 1990	Aug. 2018
87	Cabo Finisterre to the Strait of Gibraltar	1,000,000	Dec. 1972	Nov. 2013
166	Alger to Genova and Tunis	1,000,000	Dec. 2014	-
167	Genova to Sicilian Channel and Stretto do Messina	1,000,000	Dec. 2014	-
176	Cap Bon to Ra's At Tin	1,175,000	July 1988	May 2018
180	Aegean Sea	1,100,000	June 1973	Dec. 1988
183	Ra's At Tin to İskenderun	1,100,000	Oct. 1969	Jan. 2015
219	Western Approaches to the Orkney and Shetland Islands	500,000	May 1983	Dec. 2012
245	Scotland to Iceland	1,250,000	July 1983	July 2015
259	Baltic Sea	1,500,000	July 1995	July 2016
1104	Bay of Biscay	1,000,000	Nov. 1972	Nov. 2013
1121	Irish Sea with Saint George's Channel and North Channel	500,000	Dec. 1980	Nov. 2017
1123	Western Approaches to Saint George's Channel and Bristol Channel	500,000	Dec. 1980	Feb. 2017
1125	Western Approaches to Ireland	500,000	Sept. 1979	Jan. 1985
1127	Outer Approaches to the North Channel	500,000	Dec. 1979	July 2015
1128	Banks West of the Hebrides	500,000	Sept. 1979	July 2015
1129	Banks North-west of the Hebrides	500,000	Mar. 1979	July 2015
1439	Sicilia to Nisos Kriti	1,100,000	Nov. 1974	May 2017
1440	Adriatic Sea	1,100,000	June 1969	Aug. 2017
1950	Arquipélago dos Açores	750,000	May 1994	Sept. 2013
2182A	North Sea – Southern Sheet	750,000	Aug. 1973	Nov. 2017
2182B	North Sea – Central Sheet	750,000	Aug. 1973	Nov. 2017
2182C	North Sea – Northern Sheet	750,000	Dec. 1992	Feb. 2018
2182D	Norwegian Sea Føroyar to Bergen	750,000	Feb. 1980	Feb. 2018

Chart No.	Title of Chart or Plan	Natural Scale 1:	Date of Publication	New Edition
2214	Black Sea including Marmara Denizi and Sea of Azov	1,200,000	Dec. 1995	Feb. 2012
2252	Gulf of Bothnia	750,000	Oct. 1971	July 2018
2524	Islands off the North West Coast of Scotland	-	Sept. 1977	Apr. 2015
	A Sula Sgeir	15,000		
	B Rona	20,000		
	C Sule Skerry	100,000		
	D Rockall	50,000		
	E Flannan Isles	15,000		
	F Saint Kilda and Boreray	25,000		
2635	Scotland – West Coast	500,000	Mar. 1980	Apr. 2015
2649	Western Approaches to the English Channel	500,000	Aug. 1978	Feb. 2017
2675	English Channel	500,000	Aug. 1978	Mar. 2003
2717	Strait of Gibraltar to Barcelona and Alger including Islas Baleares	1,100,000	Jan. 1969	May 2018
2816	Baltic Sea – Southern Sheet	750,000	Jan. 1980	Apr. 2017
2817	Baltic Sea – Northern Sheet and Gulf of Finland	750,000	Mar. 1995	July 2018
2897	Iceland	1,000,000	May 2008	Oct. 2015
3132	Strait of Gibraltar to Arquipélago da Madeira	1,250,000	Sept. 1990	June 2017
3133	Casablanca to Islas Canarias (including Arquipélago da Madeira)	1,250,000	Apr. 1992	May 2012
	A Ilhas Selvagens	100,000		
3134	Islas Canarias to Nouakchott	1,250,000	Dec. 1992	July 2015

Key to symbols
 ○ ARCS version. See page 10.
 I International Chart. See pages 176–177.

South West England and Brittany – Index B

Chart No.	Title of Chart or Plan	Natural Scale 1:	Date of Publication	New Edition
34	Isles of Scilly	25,000	Feb. 1972	Apr. 2017
304	Lorient and Approaches	10,000	Feb. 1997	July 2015
	A Le Blavet – Lanester to Hennebont	12,500		
442	Lizard Point to Berry Head	150,000	Feb. 1978	Feb. 2017
777	Land's End to Falmouth	75,000	Feb. 1972	Jan. 2018
883	Isles of Scilly, Saint Mary's and the Principal Off-Islands	12,500	Oct. 1983	Mar. 2017
1076	Linney Head to Oxwich Point	75,000	July 1975	Nov. 2014
	Continuation of Afon Tywi	75,000		
1121	Irish Sea with Saint George's Channel and North Channel	500,000	Dec. 1980	Nov. 2000
1123	Western Approaches to Saint George's Channel and Bristol Channel	500,000	Dec. 1980	Dec. 2006
1148	Isles of Scilly to Land's End	75,000	Feb. 1972	May 2017
1149	Pendeen to Trevoze Head	75,000	Feb. 1972	Aug. 2014
1152	Bristol Channel – Nash Point to Sand Point	50,000	Sept. 1993	May 2018
1156	Trevoze Head to Hartland Point	75,000	Aug. 1973	Mar. 2012
1160	Harbours in Somerset and North Devon	-	Sept. 1974	Jan. 2016
	A Lynmouth	20,000		
	B Porlock	20,000		
	C Minehead	20,000		
	D Watchet	20,000		
	E Lundy	25,000		
	F Barnstaple and Bideford	25,000		
	G Ilfracombe	12,500		
1161	Swansea Bay	25,000	Mar. 1994	Nov. 2001
	River Neath	12,500		
1164	Hartland Point to Ilfracombe including Lundy	75,000	Sept. 1974	Mar. 2010
1165	Bristol Channel – Worms Head to Watchet	75,000	Aug. 1976	Apr. 2015
1166	River Severn – Avonmouth to Sharpness and Hock Cliff	-	Oct. 1975	Dec. 2015
	A Avonmouth to Severn Bridge	25,000		
	B Severn Bridge to Sharpness	25,000		
	C Sharpness to Hock Cliff	25,000		
	D Sharpness Docks	10,000		
1169	Approaches to Porthcawl	25,000	Aug. 1976	Apr. 2012
1176	Severn Estuary – Steep Holm to Avonmouth	40,000	Sept. 1975	Apr. 2018
	Newport	20,000		
1178	Approaches to the Bristol Channel	200,000	Dec. 1979	Nov. 2012
1179	Bristol Channel	150,000	Mar. 1979	Sept. 2012
1182	Barry and Cardiff Roads with Approaches	25,000	May 1974	Mar. 2012
	A Barry Docks	12,500		
	B Cardiff Docks	15,000		
1410	Saint George's Channel	200,000	Oct. 1980	June 2017
1432	Le Four to Ile Vierge	25,000	Dec. 1989	May 2008
	Aber Wrac'h	15,000		
1478	Saint Govan's Head to Saint David's Head	75,000	Aug. 1975	Apr. 2017
1482	Plans in South West Wales	-	May 1975	July 2014
	A Ramsey Sound with the Bishops and Clerks	25,000		
	B Jack Sound	12,500		
	C Tenby and Saundersfoot with Approaches	25,000		
1613	Eddystone Rocks to Berry Head	75,000	Feb. 1972	May 2017
	Eddystone Rocks	7,500		
1859	Port of Bristol	-	July 1990	Aug. 2018
	A King Road	10,000		
	B River Avon	10,000		
	C City Docks	5,000		
	D City Docks to Saint Anne's Bridge	25,000		
1973	Cardigan Bay – Southern Part	75,000	Jan. 1975	Mar. 2017
2025	Portsall to Anse de Kernic	50,000	Apr. 2009	-
2026	Anse de Kernic to Ile Grande	50,000	Apr. 2009	-
2027	Ile Grande to Ile de Bréhat	48,700	May 2009	Feb. 2018
2028	Ile de Bréhat to Plateau des Roches Douvres	48,600	May 2009	-
2029	Ile de Bréhat to Cap Fréhel	48,800	May 2009	-
	Port Saint-Brieuc Le Légué	10,000		
2349	Baie de Douarnenez	30,000	Oct. 2000	Jan. 2016
	A Port de Morgat	10,000		
	B Port de Douarnenez	10,000		
2350	Pointe de Saint-Mathieu to Chaussée de Sein	50,000	Oct. 2000	Jan. 2010
2356	Goulet de Brest to Portsall including Ile d'Ouessant	49,100	Apr. 2005	Aug. 2015
2357	Baie de Quiberon	20,000	Oct. 1997	May 2007
2371	Golfe du Morbihan	20,000	Apr. 2010	-
	A Continuation of Rivière D'Auray Port De Saint Goustan	20,000		
	B Continuation of Port de Vannes	20,000		
	C Continuation of Rivière de Noyalo	20,000		
2454	Start Point to the Needles including Off Casquets TSS	150,000	May 1977	Feb. 2008
2521	Chaussée de Sein to Belle-Île	150,000	Sept. 2017	-
2522	Prequ'île de Quiberon to Sables-d'Olonne	150,000	Sept. 2017	May 2018
2565	St. Agnes Head to Dodman Point including the Isles of Scilly	150,000	Aug. 1978	Sept. 2012
2643	Île Vierge to Pointe de Penmarc'h	150,000	July 2011	Mar. 2016
2647	Ile d'Ouessant to Ile de Batz	150,000	May 2009	-
2648	Roches de Portsall to Plateau des Roches Douvres	156,300	Oct. 2009	-
2649	Western Approaches to the English Channel	500,000	Aug. 1978	Feb. 2017

Chart No.	Title of Chart or Plan	Natural Scale 1:	Date of Publication	New Edition
2655	English Channel – Western Entrance	325,000	June 1982	Feb. 2017
2656	English Channel – Central Part	325,000	May 1982	Apr. 2017
2669	Channel Islands and adjacent Coast of France	150,000	Feb. 1989	Jan. 2018
2675	English Channel	500,000	Aug. 1978	Mar. 2003
2745	Baie de Morlaix. Ile de Batz to Pointe de Primel	20,000	Mar. 1990	June 2013
	Ⓐ Roscoff	10,000		
	Ⓑ Rivière de Morlaix	15,000		
2819	Chaussée de Sein to Pointe de Penmarc'h	50,000	Oct. 2000	Oct. 2009
	Ⓐ Audierne	12,500		
2820	Pointe de Penmarc'h to Pointe de Trévignon	50,000	Oct. 2000	Oct. 2009
2821	Ile de Penfret to Plateau des Birvideaux	50,000	Oct. 2000	July 2017
2822	Ile de Groix to Belle-Ile	50,000	Oct. 2000	July 2017
2823	Quiberon to Le Croisic	50,000	Oct. 2000	July 2017
2835	Approaches to the Iles de Houat and de Hoëdic	20,000	May 2001	Mar. 2004
2878	Approaches to Milford Haven	25,000	Sept. 1980	Sept. 2018
2981	Pointe de Saint-Gildas to Goulet de Fromentine	50,000	Jan. 1997	Aug. 2016
	Ⓐ Pornic	15,000		
	Ⓑ L'Herbaudière	15,000		
	Ⓒ Noirmoutier-en-L'île	15,000		
2985	La Loire – Saint-Nazaire to Nantes	-	Jan. 1997	Dec. 2016
	Ⓐ Pointe de Mindin to Paimboeuf	15,000		
	Ⓑ Paimboeuf to Ile de Bois	20,000		
	Ⓒ Ile de Bois to Nantes	20,000		
	Ⓓ Nantes	15,000		
2986	Approaches to La Loire	50,000	Jan. 1997	Sept. 2016
2989	Entrance to La Loire – Port de Saint-Nazaire	15,000	Jan. 1997	Dec. 2016
3273	Entrance to Milford Haven	12,500	Feb. 2001	Sept. 2018
3274	Milford Haven – Saint Ann's Head to Newton Noyes Pier	12,500	Oct. 1974	Sept. 2018
3275	Milford Haven – Milford Docks to Picton Point	12,500	Oct. 1974	Sept. 2018
	Ⓐ Pembroke Reach	5,000		
	Ⓑ Continuation of River Cleddau	12,500		
	Ⓒ Continuation of River Cleddau	50,000		
	Ⓓ Carew River	50,000		
3315	Berry Head to Bill of Portland	75,000	May 1973	Apr. 2016
	Ⓐ Lyme Regis Harbour	12,500		
	Ⓑ Bridport Harbour (West Bay)	5,000		
3345	Chenal du Four	25,000	Mar. 1998	May 2017
	Ⓐ Port du Conquet	10,000		
3427	Approaches to Brest	22,500	Dec. 1996	July 2018
	Port de Camaret-Sur-Mer	10,000		
3428	Brest	7,500	Dec. 1996	Dec. 2017
3429	Rade de Brest	22,500	Dec. 1996	July 2018
	Ⓐ Traverse de L'Hôpital	12,500		
	Ⓑ Rivière du Faou	22,500		
3641	Loctudy to Concarneau	20,000	Nov. 1983	Apr. 2010

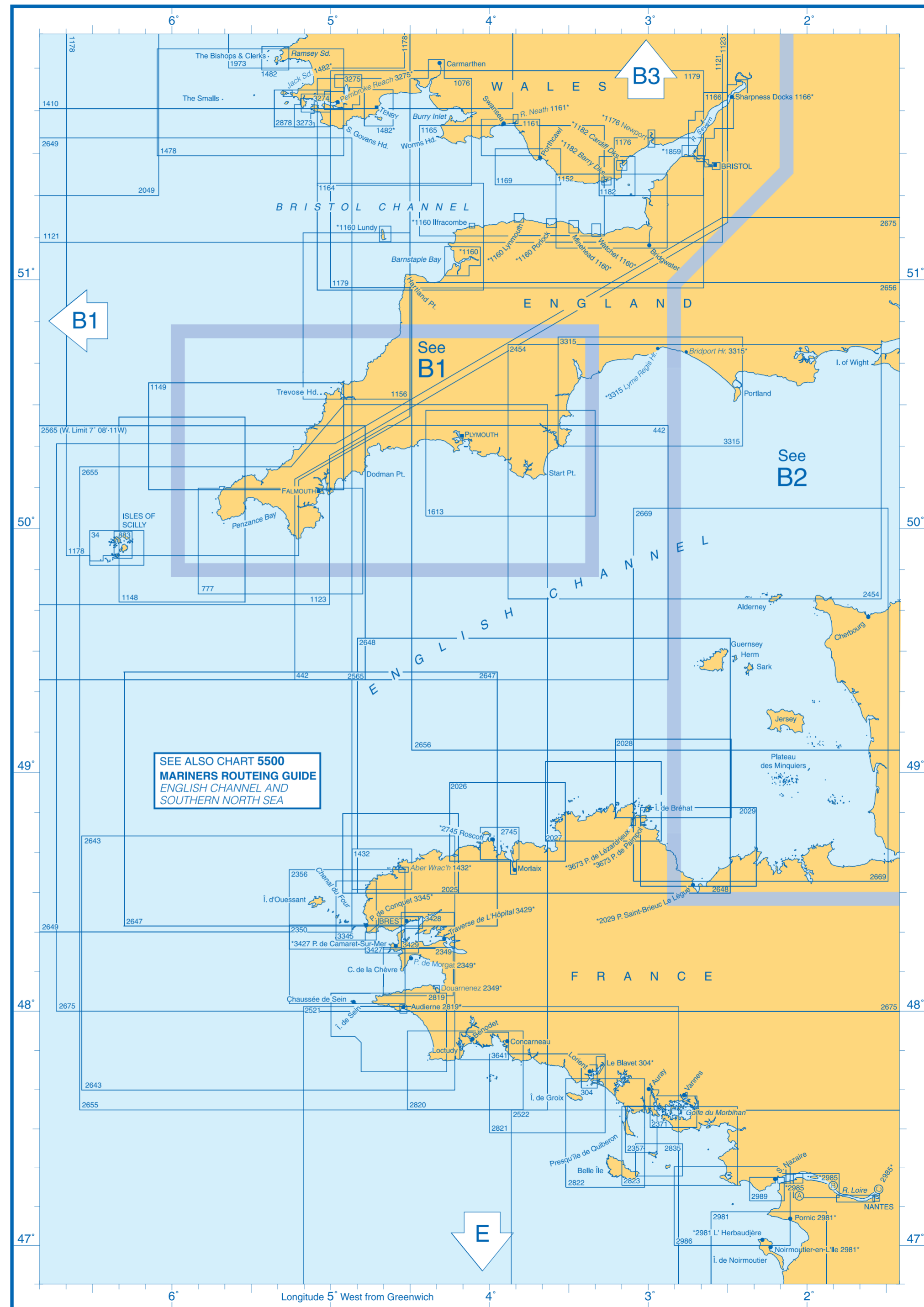

South West England Brittany

Notes

- *1234 indicates that a plan is shown on chart 1234.
- A number against a place name shows that a separate plan is published bearing that number.
- See indexes A, A1 and A2 for smaller scale charts.
- Ⓞ ARCS version. See page 10.
- Ⓡ International Chart. See pages 176-177.

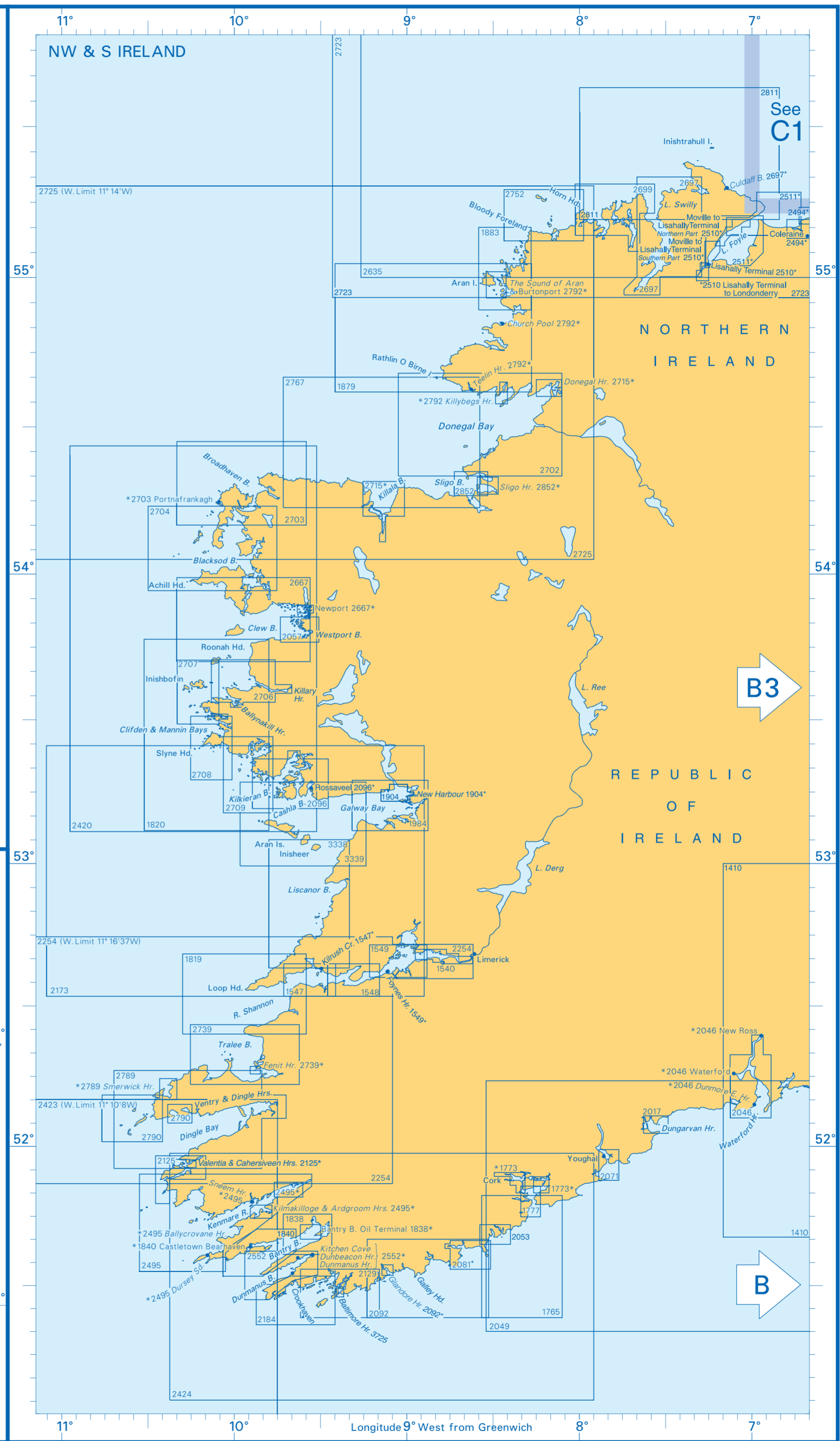
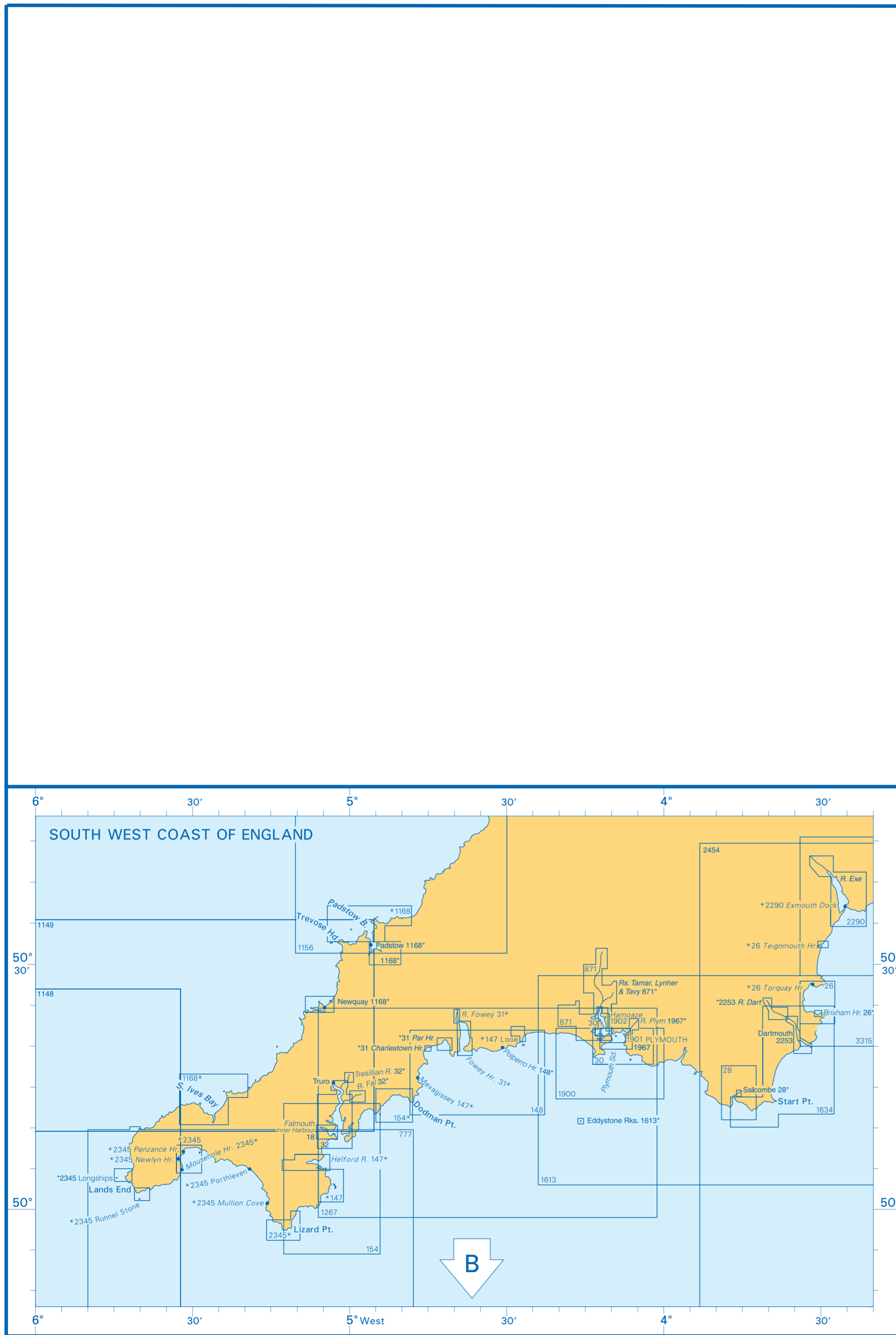

South West England

North West & South Ireland

Notes

*1234 indicates that a plan is shown on Chart 1234.

A number against a place name shows that a separate plan is published bearing that number.

See indexes A, A1, A2 and B for smaller scale charts.

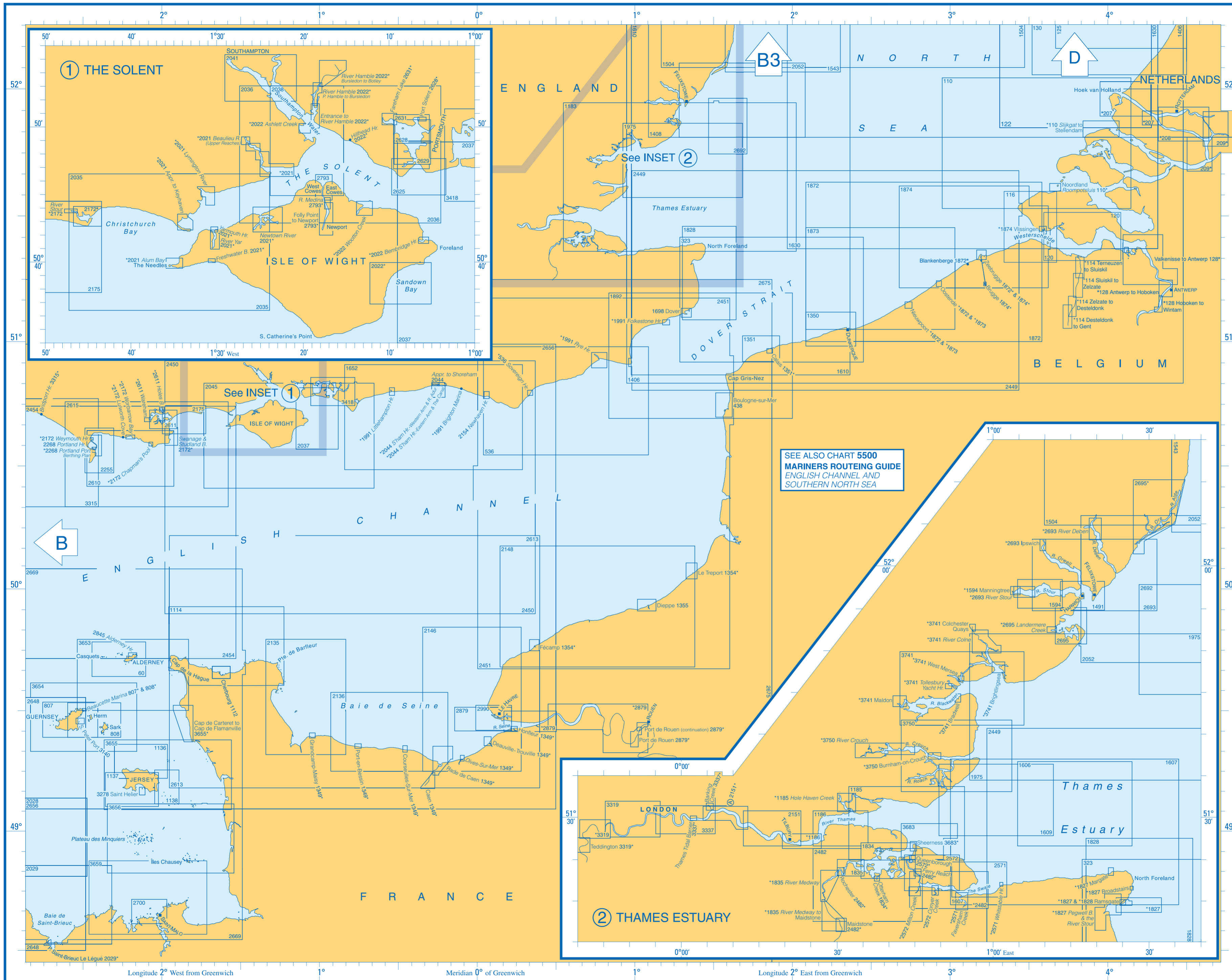

English Channel (East)

North Sea (South)

Notes

*1234 indicates that a plan is shown on Chart 1234.
 A number against a place name shows that a separate plan is published bearing that number.
 See indexes A, A1, A2 and B for smaller scale charts.

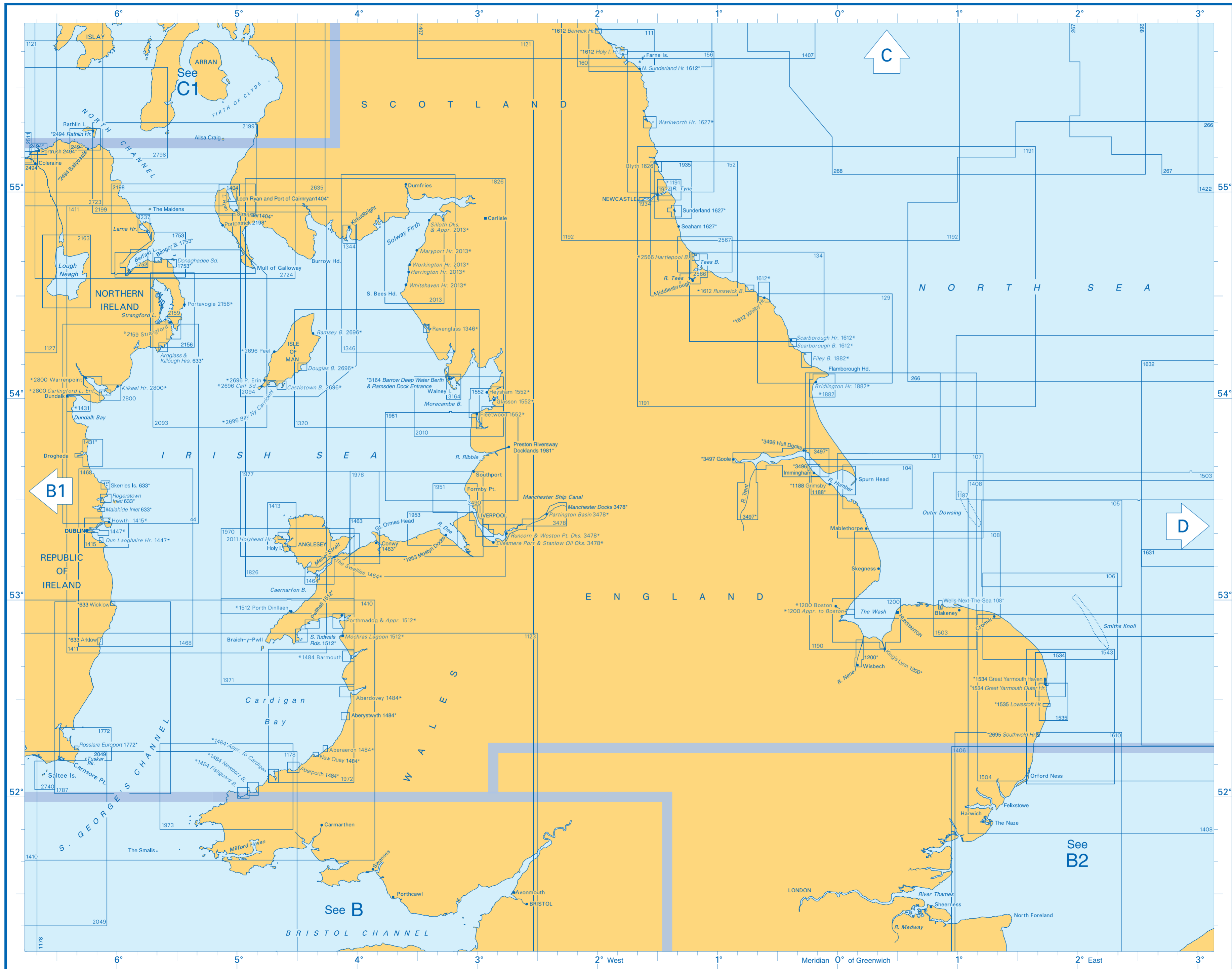

Irish Sea East England

Notes

*1234 indicates that a plan is shown on Chart 1234.

A number against a place name shows that a separate plan is published bearing that number.

See indexes A, A1, A2 and B for smaller scale charts.

Scotland & adjacent Islands

Iceland

Key to symbols

- ARCS version. See page 10.
- Ⓜ International Chart. See pages 176–177.

Chart No.	Title of Chart or Plan	Natural Scale 1:	Date of Publication	New Edition
111 ○	Berwick-upon-Tweed to the Farne Islands	35,000	July 1975	July 2009
115 ○	Moray Firth	200,000	Dec. 1978	May 2017
146 ○	Aberdeen Harbour Berths	2,500	Mar. 2015	-
160 ○	Saint Abb's Head to the Farne Islands	75,000	Aug. 1975	Sept. 2009
175 ○	Fife Ness to Saint Abb's Head	75,000	Dec. 1977	Sept. 2012
190 ○	Montrose to Fife Ness including the Isle of May	75,000	Apr. 1978	Sept. 2012
210 ○	Newburgh to Montrose	75,000	Mar. 1976	Apr. 2014
213 ○	Fraserburgh to Newburgh	75,000	Aug. 1977	Dec. 2017
219 ○	Western Approaches to the Orkney and Shetland Islands	500,000	May 1983	Dec. 2012
222 ○	Buckie to Fraserburgh	75,000	Oct. 1977	Mar. 2013
223 ○	Dunrobin Point to Buckie	75,000	Aug. 1978	Aug. 2011
267 ○	North Sea Offshore Charts – Sheet 10	200,000	June 1978	Jan. 2015
268 ○	North Sea Offshore Charts – Sheet 9	200,000	June 1978	June 2011
272 ○	North Sea Offshore Charts – Sheet 8	200,000	May 1976	Nov. 2017
273 ○	North Sea Offshore Charts – Sheet 7	200,000	June 1978	Nov. 2017
274 ○	North Sea Offshore Charts – Sheet 6	200,000	July 1976	Nov. 2017
278 ○	North Sea Offshore Charts – Sheet 5	200,000	July 1976	Nov. 2017
291 ○	North Sea Offshore Charts – Sheet 4	200,000	May 1976	Nov. 2017
292 ○	North Sea Offshore Charts – Sheet 3	200,000	May 1976	Nov. 2017
294 ○	North Sea Offshore Charts – Sheet 2	200,000	May 1976	Nov. 2017
295 ○	North Sea Offshore Charts – Sheet 1	200,000	May 1976	Nov. 2017
728 ○	Rosyth	5,000	Aug. 2002	Mar. 2017
733 ○	Firth of Forth – Burntisland to Dalgety Bay	7,500	Aug. 1992	Mar. 2018
734 ○	Firth of Forth – Isle of May to Inchkeith Kirkcaldy	50,000 10,000	Mar. 1993	Sept. 2013
735 ○	Firth of Forth – Approaches to Leith and Burntisland Leith	- 10,000	Aug. 1976	Aug. 2015
	Approaches to Leith and Burntisland	25,000		
736 ○	Firth of Forth – Granton and Burntisland to Rosyth	15,000	May 1986	Mar. 2017
737 ○	Firth of Forth – Rosyth to Kincardine Crombie Jetty	17,500 7,500	Oct. 1995	Mar. 2017
741 ○	Plans in the Firth of Forth and River Forth	-	July 2002	Oct. 2014
	Ⓐ Alloa to Stirling	20,000		
	Ⓑ Kincardine to Alloa	20,000		
	Ⓒ Grangemouth and River Carron	10,000		
	Ⓓ Methil	10,000		
1077 ○	Approaches to Cromarty Firth and Inverness Firth	20,000	Sept. 1975	Jan. 2018
1078 ○	Inverness Firth Inverness	20,000 5,000	Sept. 1977	Nov. 2002
1119 ○	Orkney and Shetland Islands – Fair Isle Channel	200,000	Aug. 1982	Oct. 2012
1127 ○	Outer Approaches to the North Channel	500,000	Dec. 1979	July 2015
1128 ○	Banks West of the Hebrides	500,000	Sept. 1979	July 2015
1129 ○	Banks North-west of the Hebrides	500,000	Mar. 1979	July 2015
1192 ○	Saint Abb's Head to the River Tyne	200,000	Sept. 1977	Oct. 2010
1233 ○	Northern Approaches to the Shetland Islands	200,000	Aug. 1982	Oct. 2012
1234 ○	North-Western Approaches to the Orkney Islands	200,000	Aug. 1982	Jan. 2011
1239 ○	Orkney and Shetland Islands	350,000	Dec. 2002	Feb. 2013
1405 ○	Eldfisk Oil Field to Boknafjorden	350,000	Feb. 2018	-
1407 ○	Montrose to Berwick-upon-Tweed	200,000	Apr. 1978	May 2009
1409 ○	Buckie to Arbroath	200,000	Mar. 1979	Dec. 2017
1422 ○	Esbjerg to Hanstholm including Offshore Oil and Gas Fields	375,000	Nov. 2006	Aug. 2018
	Ⓐ Hanstholm	15,000		
	Ⓑ Hvide Sande	12,500		
1427 ○	Stavanger to Florø	350,000	Feb. 2018	-
1438 ○	Harbours on the East Coast of Scotland	-	July 1975	Oct. 2017
	Ⓐ Approaches to Peterhead	20,000		
	Ⓑ Peterhead Bay and Harbours	6,250		
	Ⓒ Montrose Harbour	7,500		
	Ⓓ Stonehaven Harbour	12,500		
	Ⓔ Arbroath Harbour	12,500		
1446 ○	Aberdeen Harbour	7,500	Dec. 1976	Mar. 2014
	Approaches to Aberdeen	15,000		
1462 ○	Harbours on the North and East Coasts of Scotland	-	Dec. 1977	Mar. 2016
	Ⓐ Wick and Approaches	7,500		
	Ⓑ Scrabster	10,000		
	Ⓒ Nairn	6,250		
	Ⓓ Burghead	6,250		
	Ⓔ Hopeman	6,250		
	Ⓜ Helmsdale	6,250		
	Ⓜ Lossiemouth	6,250		
	Ⓜ Buckie	10,000		
	Ⓜ Banff and Macduff	20,000		
	Ⓜ Fraserburgh	6,250		
	Ⓜ Fraserburgh Approaches	20,000		
1479 ○	River Tay - Dundee to Perth	25,000	Mar. 2012	-
	Perth	10,000		
1481 ○	River Tay, Dundee and Approaches Dundee Docks	25,000 12,500	Mar. 1976	Aug. 2015

Chart No.	Title of Chart or Plan	Natural Scale 1:	Date of Publication	New Edition
1612 ○	Harbours and Anchorages on the East Coast of England and Scotland	-	Jan. 1975	July 2009
	Ⓐ Scarborough Bay	10,000		
	Ⓑ Scarborough Harbour	5,000		
	Ⓒ Approaches to Whitby	25,000		
	Ⓓ Whitby Harbour	7,500		
	Ⓔ Runswick Bay	25,000		
	Ⓜ North Sunderland Harbour	7,500		
	Ⓜ Holy Island Harbour	12,500		
	Ⓜ Berwick Harbour	12,500		
	Ⓜ Eyemouth Harbour	7,500		
1757 ○	The Little Minch - Northern Part	100,000	Mar. 2007	Feb. 2015
1770 ○	Islay to Stanton Banks	100,000	Dec. 1976	Jan. 2016
1778 ○	Stanton Banks to Passage of Tiree	100,000	Dec. 1977	Mar. 2016
1785 ○	North Minch – Northern Part	100,000	Feb. 1979	May 2015
1791 ○	Caledonian Canal	-	May 1977	Oct. 2005
	Ⓐ Corpach to Fort Augustus	75,000		
	Ⓑ Fort Augustus to Inverness	75,000		
	Ⓒ Loch Lochy - Gairloch Locks	25,000		
	Ⓓ Loch Lochy – Laggan Locks	12,500		
	Ⓔ Loch Oich	15,000		
	Ⓜ Loch Ness - Fort Augustus	12,500		
	Ⓜ Loch Ness - Urquhart Bay	12,500		
	Ⓜ Loch Dochfour	12,500		
1794 ○	North Minch – Southern Part	100,000	Sept. 1978	Mar. 2018
1795 ○	The Little Minch - Southern Part	100,000	Sept. 1978	Mar. 2017
1796 ○	Barra Head to Point of Ardnamurchan	100,000	Sept. 1978	June 2015
1889 ○	Cromarty Firth – Cromarty Bank to Invergordon Invergordon	15,000 5,000	May 1975	Mar. 2016
1890 ○	Cromarty Firth – Invergordon to Dingwall	15,000	Oct. 1977	Mar. 2016
	Continuation to Dingwall	15,000		
1942 ○	Fair Isle to Wick	200,000	Aug. 1982	Apr. 2013
1954 ○	Cape Wrath to Pentland Firth including the Orkney Islands	200,000	Aug. 1982	Dec. 2014
2076 ○	Loch Eriboll	17,500	Jan. 1978	June 2017
2500 ○	Ullapool and Approaches	25,000	Nov. 1978	June 2011
	Ⓐ Continuation of Loch Broom	25,000		
	Ⓑ Ullapool	10,000		
2501 ○	Summer Isles	25,000	Nov. 1978	Feb. 2014
2502 ○	Eddrachillis Bay	25,000	Sept. 1978	Feb. 2014
	Continuation to Lochs Glendhu and Glencoul	25,000		
2503 ○	Kinlochbervie and Approaches	25,000	Mar. 1976	May 2014
	Kinlochbervie	10,000		
2504 ○	Lochinver and Approaches	25,000	Dec. 1977	May 2014
	Lochinver	12,500		
2509 ○	Rubha Réidh to Cailleach Head	25,000	June 1978	Mar. 2012
2515 ○	Ard More Mangersta to Tiumpán including Loch Roag	25,000	Mar. 1995	Nov. 2011
	Continuation of Little Loch Roag	25,000		
2524 ○	Islands off the North West Coast of Scotland	-	Sept. 1977	Apr. 2015
	Ⓐ Sula Sgeir	15,000		
	Ⓑ Rona	20,000		
	Ⓒ Sule Skerry	100,000		
	Ⓓ Rockall	50,000		
	Ⓔ Flannan Isles	15,000		
	Ⓜ Saint Kilda and Boreray	25,000		
2529 ○	Approaches to Stornoway	25,000	Apr. 1978	June 2009
	Stornoway Harbour	10,000		
2635 ○	Scotland – West Coast	500,000	Mar. 1980	Apr. 2015
2720 ○	Flannan Isles to Sule Skerry	200,000	May 1979	Nov. 2011
2721 ○	Saint Kilda to Butt of Lewis	200,000	Mar. 1979	June 2015
2722 ○	Skerryvore to Saint Kilda	200,000	Mar. 1979	May 2015
2723 ○	Western Approaches to the North Channel	200,000	Feb. 1979	July 2015
2733 ○	Dyrhólaey to Snæfellsjökull	300,000	Feb. 1999	May 2017
2734 ○	Approaches to Reykjavík	100,000	Sept. 1997	Jan. 2017
2735 ○	Reykjavík	10,000	June 1996	Aug. 2013
2769 ○	Barra Head to Greian Head	30,000	Jan. 1978	Sept. 2013
	Castle Bay	12,500		
2770 ○	Sound of Barra	30,000	Sept. 1978	July 2016
	South Uist, Loch Boisdale	12,500		
2802 ○	Sound of Harris	21,000	July 2008	Nov. 2011
	Ⓐ Leverburgh	11,000		
	Ⓑ Bays Loch	9,000		
2825 ○	Lochs on the East Coast of Uist	-	Apr. 1978	Sept. 2015
	Loch Carnan	12,500		
	Loch Maddy	12,500		
	Loch Skipport	12,500		
	Loch Eport	15,000		
	Loch Eynort	15,000		

Chart No.	Title of Chart or Plan	Natural Scale 1:	Date of Publication	New Edition
2841 ○	Loch Maddy to Loch Resort	50,000	Aug. 1996	Nov. 2011
	Continuation of West Loch Tarbert	50,000		
2898 ○	Vestfirðir	300,000	May 2008	May 2014
2899 ○	Horn to Rauðinúpur	300,000	Jan. 2006	Apr. 2011
	Continuation of Húnaflói	300,000		
2900 ○	Rauðinúpur to Glettinganes	300,000	Jan. 2006	Aug. 2010
2901 ○	Glettinganes to Stokksnes	300,000	Jan. 2008	-
2902 ○	Stokksnes to Dyrhólaey	300,000	Aug. 2005	Apr. 2016
2904 ○	Usinish to Eigneig Mhór	25,000	July 1978	Aug. 2016
2905 ○	East Loch Tarbert	12,500	May 1977	Mar. 2012
2937 ○	Hlaða to Glettinganes	100,000	Jan. 2009	-
2938 ○	Reyðarfjörður	10,000	Jan. 2009	-
2955 ○	Akureyri	10,000	Jan. 2008	May 2017
2956 ○	Eyjafjörður	100,000	Jan. 2008	-
3146 ○	Loch Ewe	12,500	Aug. 1978	Jan. 2016

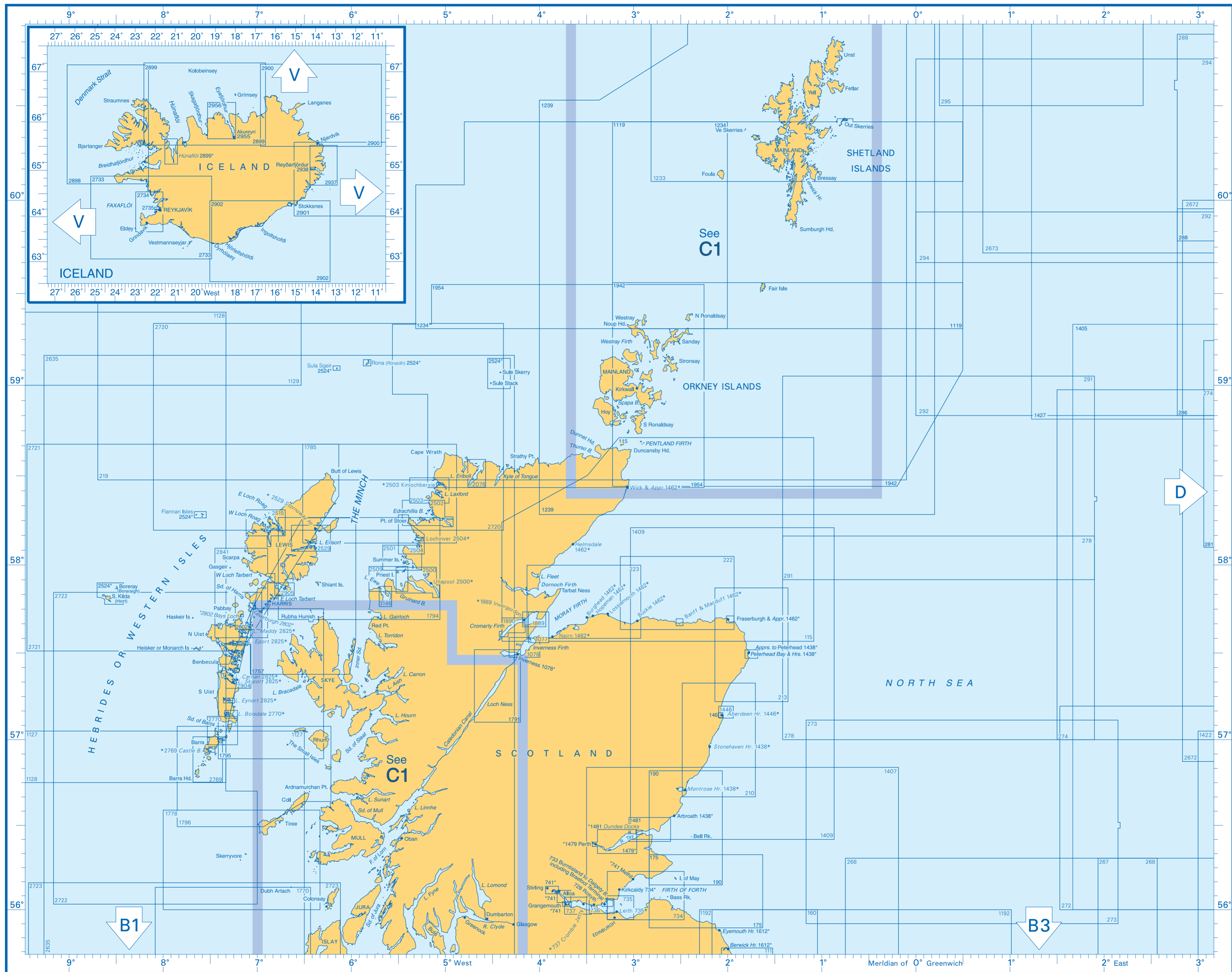

Scotland & adjacent Islands Iceland

Notes

*1234 indicates that a plan is shown on Chart 1234.

A number against a place name shows that a separate plan is published bearing that number.

See indexes A, A1, A2 and B for smaller scale charts.

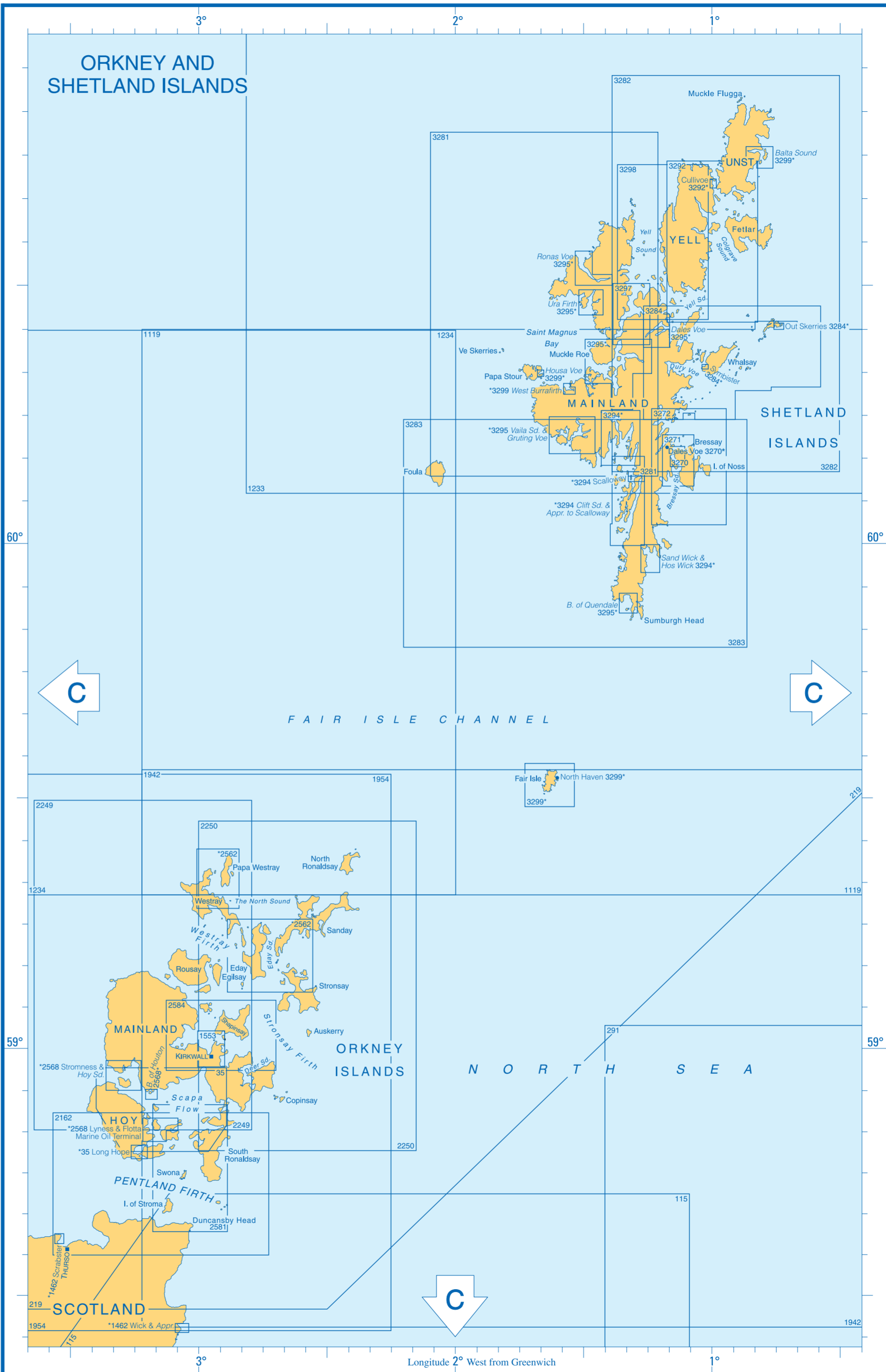
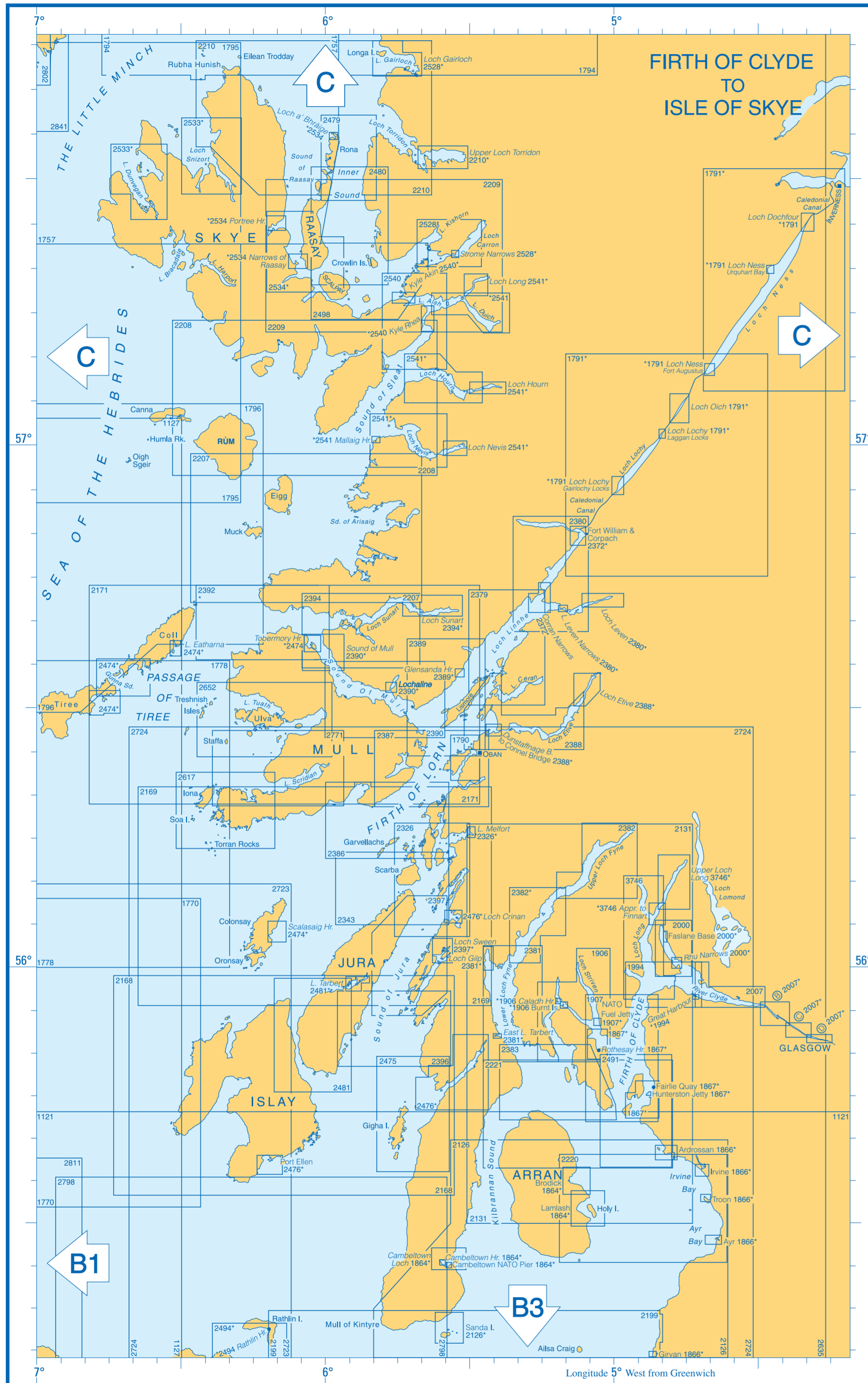

Scotland - Firth of Clyde to Skye

Orkney & Shetland Is

Notes

*1234 indicates that a plan is shown on Chart 1234.

A number against a place name shows that a separate plan is published bearing that number.

See indexes A, AI, A2 and C for smaller scale charts.

North Sea Skagerrak

Chart No.	Title of Chart or Plan	Natural Scale 1:	Date of Publication	New Edition
115	○ I Moray Firth	200,000	Dec. 1978	May 2017
122	○ I Approaches to Europoort and Hoek Van Holland	60,000	Aug. 2000	Jan. 2016
124	○ I ④ Noordzeekanaal including IJmuiden, Zaandam and Amsterdam ⑤ Continuation of Noordzeekanaal	15,000 20,000	Oct. 1995	Feb. 2018
125	○ I Approaches to IJmuiden	60,000	Aug. 2007	Aug. 2018
126	○ I Approaches to Den Helder	60,000	Aug. 2007	Dec. 2017
130	○ I Approaches to Scheveningen	60,000	Jan. 2018	-
219	○ I Western Approaches to the Orkney and Shetland Islands	500,000	May 1983	Dec. 2012
266	○ North Sea Offshore Charts – Sheet 11	200,000	June 1978	Jan. 2015
267	○ North Sea Offshore Charts – Sheet 10	200,000	June 1978	Jan. 2015
268	○ North Sea Offshore Charts – Sheet 9	200,000	June 1978	June 2011
272	○ North Sea Offshore Charts – Sheet 8	200,000	May 1976	Nov. 2017
273	○ North Sea Offshore Charts – Sheet 7	200,000	June 1978	Nov. 2017
274	○ North Sea Offshore Charts – Sheet 6	200,000	July 1976	Nov. 2017
278	○ North Sea Offshore Charts – Sheet 5	200,000	July 1976	Nov. 2017
291	○ North Sea Offshore Charts – Sheet 4	200,000	May 1976	Nov. 2017
292	○ North Sea Offshore Charts – Sheet 3	200,000	May 1976	Nov. 2017
294	○ North Sea Offshore Charts – Sheet 2	200,000	May 1976	Nov. 2017
295	○ North Sea Offshore Charts – Sheet 1	200,000	May 1976	Nov. 2017
420	○ I Port of Esbjerg ④ Approaches to Esbjerg	12,500 50,000	Mar. 2016	-
426	○ I Limfjorden – Thyborøn to Mors ④ Thyborøn Kanal ⑤ Thyborøn ⑥ Thyborøn Sydhavn ⑦ Vilsundbroens Passage Span ⑧ Venø Sund Snævring ⑨ Lømvig ⑩ Holstebro-Struer ⑪ Oddesundbroens Passage Span	65,000 40,000 8,000 9,000 6,000 20,000 8,000 7,000 -	June 2000	May 2018
427	○ I Limfjorden – Mors to Løgstør ④ Nykøbing Mors ⑤ Sallingsundbroens Navigation Spans ⑥ Virksund	65,000 9,000 8,000 9,000	June 2000	Feb. 2016
428	○ I Limfjorden – Løgstør to Aalborg ④ and ⑤ ⑥ Løgstør ⑦ Aggersundbroens Navigation Span (Bascule Bridge)	- 30,000 7,000 6,000	Mar. 2001	May 2016
853	○ I Approaches to Brofjorden	25,000	Apr. 2001	May 2018
869	○ I Hunnebostrand to Uddevalla and Gullholmen ④ Malö Strömmar ⑤ Smögen and Kungshamn ⑥ Uddevalla ⑦ Lysekil ⑧ Strömmarna ⑨ Strandanäs	50,000 25,000 25,000 15,000 15,000 10,000 25,000	July 1999	Aug. 2018
870	○ I Gullholmen to Stenungsund and Marstrand ④ Gullholmen to Hälleviksstrand ⑤ Svanesund ⑥ Vinterholmen to Galterön ⑦ Strandanäs ⑧ Stenungsund	50,000 25,000 25,000 25,000 25,000 12,500	July 1999	July 2018
873	○ I Marstrand ④ Marstrand ⑤ Kyrkesund	25,000 12,500 12,500	July 1999	Mar. 2016
1119	○ I Orkney and Shetland Islands – Fair Isle Channel	200,000	Aug. 1982	Oct. 2012
1187	○ Outer Silver Pit	150,000	Nov. 1975	Jan. 2018
1190	○ I Flamborough Head to Blakeney Point	150,000	Aug. 1977	Aug. 2016
1191	○ I River Tyne to Flamborough Head	200,000	Oct. 1977	Aug. 2015
1192	○ I Saint Abb's Head to the River Tyne	200,000	Sept. 1977	Oct. 2010
1233	○ I Northern Approaches to the Shetland Islands	200,000	Aug. 1982	Oct. 2012
1239	○ Orkney and Shetland Islands	350,000	Dec. 2002	Feb. 2013
1402	○ I Skagerrak ④ Continuation of Oslofjorden ⑤ Hirtshals ⑥ Hanstholm	360,000 360,000 15,000 15,000	Nov. 2000	Aug. 2018
1405	○ I Eldfisk Oil Field to Boknafjorden	350,000	Feb. 2018	-
1406	○ Dover and Calais to Orford Ness and Scheveningen	250,000	Apr. 1994	Apr. 2017
1407	○ I Montrose to Berwick-upon-Tweed	200,000	Apr. 1978	May 2009
1408	○ Harwich and Rotterdam to Cromer and Terschelling	300,000	Mar. 1996	Apr. 2017
1409	○ I Buckie to Arbroath	200,000	Mar. 1979	Dec. 2017
1422	○ I Esbjerg to Hanstholm including Offshore Oil and Gas Fields ④ Hanstholm ⑤ Hvide Sande	375,000 15,000 12,500	Nov. 2006	Aug. 2018
1423	○ I Terschelling to Esbjerg	375,000	Nov. 2006	Aug. 2018
1427	○ I Stavanger to Florø	350,000	Feb. 2018	-
1428	○ I Florø to Smøla	350,000	Feb. 2018	-

Key to symbols

○ ARCS version. See page 10.

④ International Chart. See pages 176–177.

Chart No.	Title of Chart or Plan	Natural Scale 1:	Date of Publication	New Edition
1457	○ I Terschelling Gronden to Harlingen ④ Approach Harlingen ⑤ Approach West-Terschelling	50,000 30,000 30,000	Oct. 2017	-
1503	○ I Outer Dowsing to Smiths Knoll including Indefatigable Banks	150,000	Mar. 1977	Aug. 2016
1504	○ I Cromer to Orford Ness	150,000	Feb. 1977	June 2018
1546	○ I Zeegat van Texel and Den Helder Roads Den Helder	30,000 15,000	Nov. 2001	Apr. 2015
1630	○ I West Hinder and Outer Gabbard to Vlissingen and Scheveningen	150,000	June 2005	Apr. 2017
1631	○ I DW Routes to IJmuiden and Texel	150,000	June 2005	Aug. 2018
1632	○ I DW Routes and Friesland Junction to Vlieland	150,000	Oct. 2005	Aug. 2018
1633	○ I Friesland Junction and GW/EMS to Vlieland and Borkum	150,000	Oct. 2005	Sept. 2017
1635	○ I Borkum to Neuwerk and Helgoland	150,000	Sept. 2008	Jan. 2018
1942	○ I Fair Isle to Wick	200,000	Aug. 1982	Apr. 2013
2182A	○ I North Sea – Southern Sheet	750,000	Aug. 1973	Nov. 2017
2182B	○ I North Sea – Central Sheet	750,000	Aug. 1973	Nov. 2017
2182C	○ I North Sea – Northern Sheet	750,000	Dec. 1992	Feb. 2018
2182D	○ I Norwegian Sea Føroyar to Bergen	750,000	Feb. 1980	Feb. 2018
2469	○ I Nord-Ostsee-Kanal (Kiel Canal) Plans ④ and ⑤ ⑥ Brunsbüttel ⑦ Rendsburg ⑧ Holtenau	- 50,000 12,500 15,000 12,500	Sept. 1998	Mar. 2018
3267	○ I The Elbe – Krautsand to Schulau Stadersand	30,000 15,000	Aug. 2001	June 2017
3268	○ I The Elbe – Schulau to Hamburg ④ The Elbe – Schulau to Teufelsbrück ⑤ The Elbe – Port of Hamburg	- 30,000 15,000	Apr. 1998	Oct. 2017
3617	○ I Approaches to The Jade and Weser Dove Harle	50,000 25,000	Feb. 2001	Aug. 2018
3618	○ I The Jade – Inner Part ④ Wilhelmshaven	35,000 15,000	Feb. 2001	July 2018
3619	○ I The Elbe – Scharhörn Riff to Medemgrund Cuxhaven	50,000 12,500	Mar. 2001	Aug. 2017
3621	○ I The Weser – Robbenordsteert to Nordenham including Bremerhaven ④ Bremerhaven ⑤ Continuation of Bremerhaven	25,000 12,500 12,500	Dec. 2000	Apr. 2017
3622	○ I The Weser – Nordenham to Farge ① ② ③ Brake ④ Elsfleth ⑤ The Hunte - Huntebrück to Oldenburg ⑥ Continuation of Huntebrück to Oldenburg ⑦ Hafen Von Oldenburg ⑧ Entrance to the Hunte	25,000 25,000 25,000 10,000 10,000 50,000 50,000 20,000 10,000	Sept. 2009	Apr. 2018
3623	○ I The Weser – Farge to Bremen ④ Farge to Osterort ⑤ Vegesack ⑥ Bremen ⑦ Stephani Bridge to Hemelingen	- 25,000 12,500 12,500 25,000	Sept. 2009	Nov. 2011
3625	○ I The Elbe – Belum to Krautsand ④ The Oste ⑤ Brunsbüttel ⑥ Glückstadt ⑦ Dornbusch ⑧ The Stör – Wewelsfleth to Hörn ⑨ The Stör – Hörn to Itzehoe	30,000 50,000 15,000 10,000 30,000 30,000 30,000	Mar. 2001	June 2017
3631	○ I Entrance to The Ems ④ Eemshaven	50,000 20,000	Dec. 2002	Apr. 2018
3632	○ I The Ems – Dukegat to Pogum ④ Emden	30,000 12,500	Aug. 2002	July 2018
3766	○ I Approaches to Esbjerg including Horns Rev	130,000	Feb. 2003	Oct. 2013
3767	○ I Helgoland to Rømø	150,000	Sept. 1996	Jan. 2018